Figure 1-1
Basketball Court Diagram

(See Rule 1-13 for location and size of optional coaching box)

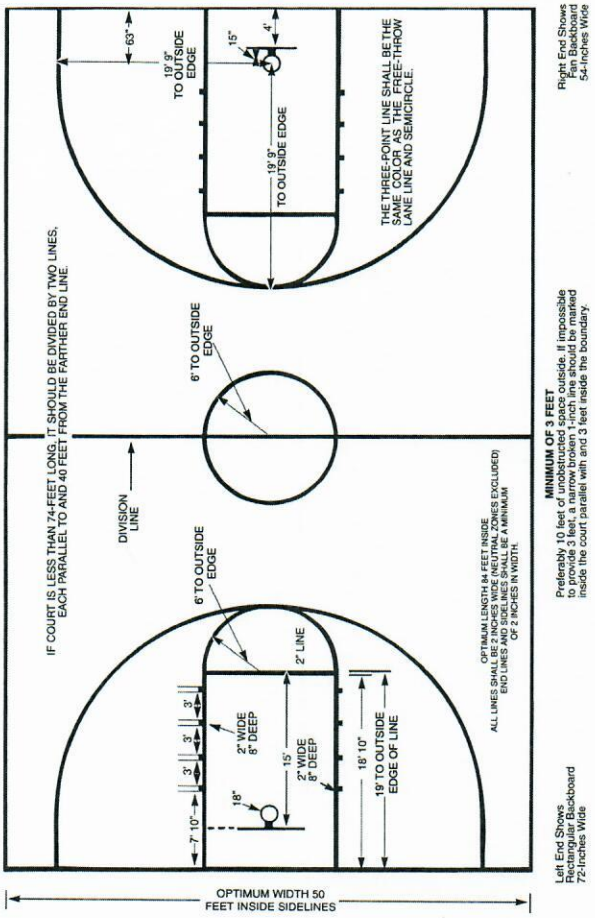

NOTE: Except as specifically stated in the rules, information on field diagrams in this book is suggestive only; it is not required by NFHS rules. The construction and layout of all courts and fields used for high school competition are subject to any controlling laws and building codes, and to the sound judgment of the persons in charge of the facilities.